

TERRACE FLOOR

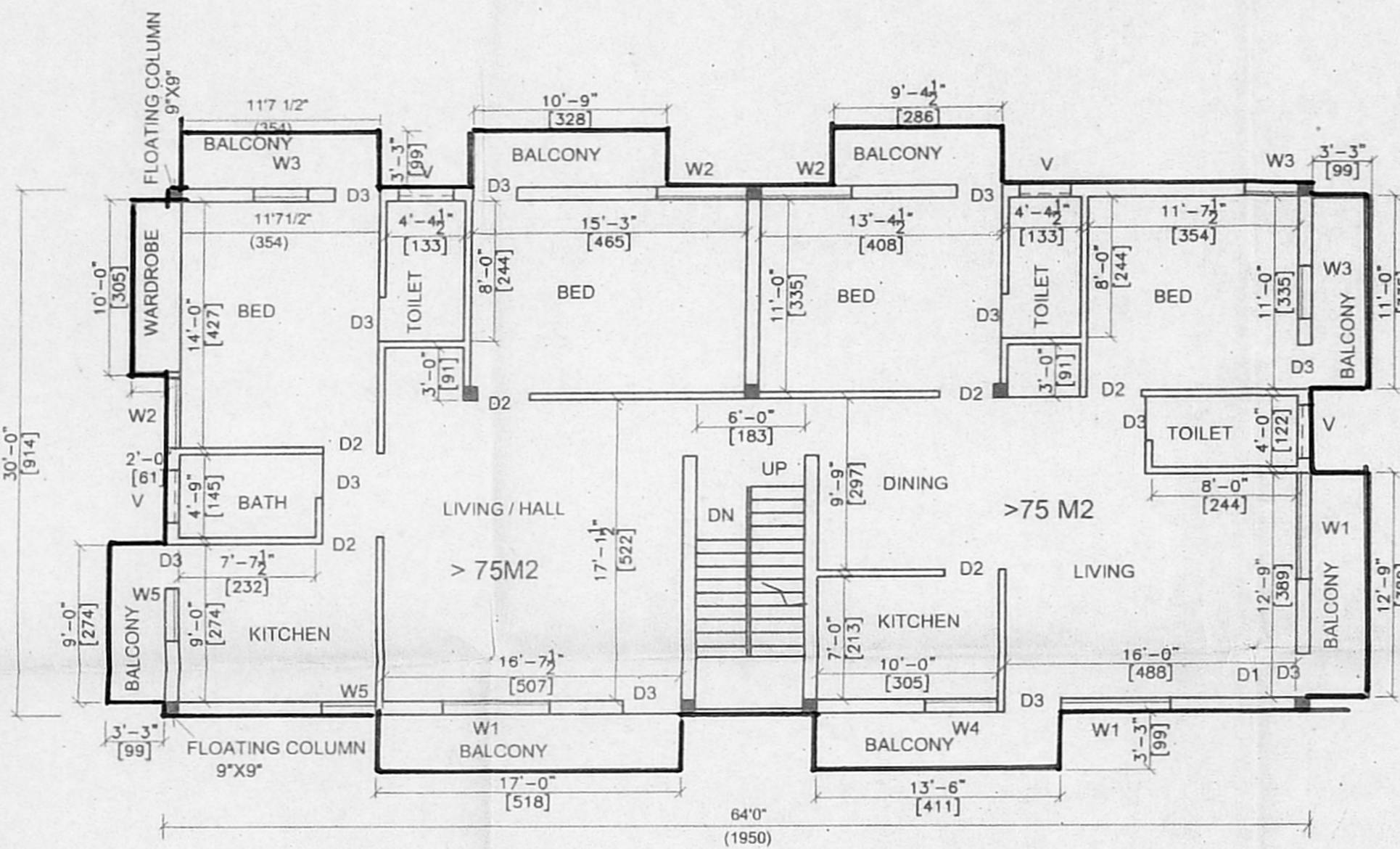

FIRST FLOOR

VENKATESAPURAM (CANAL BANK ROAD)

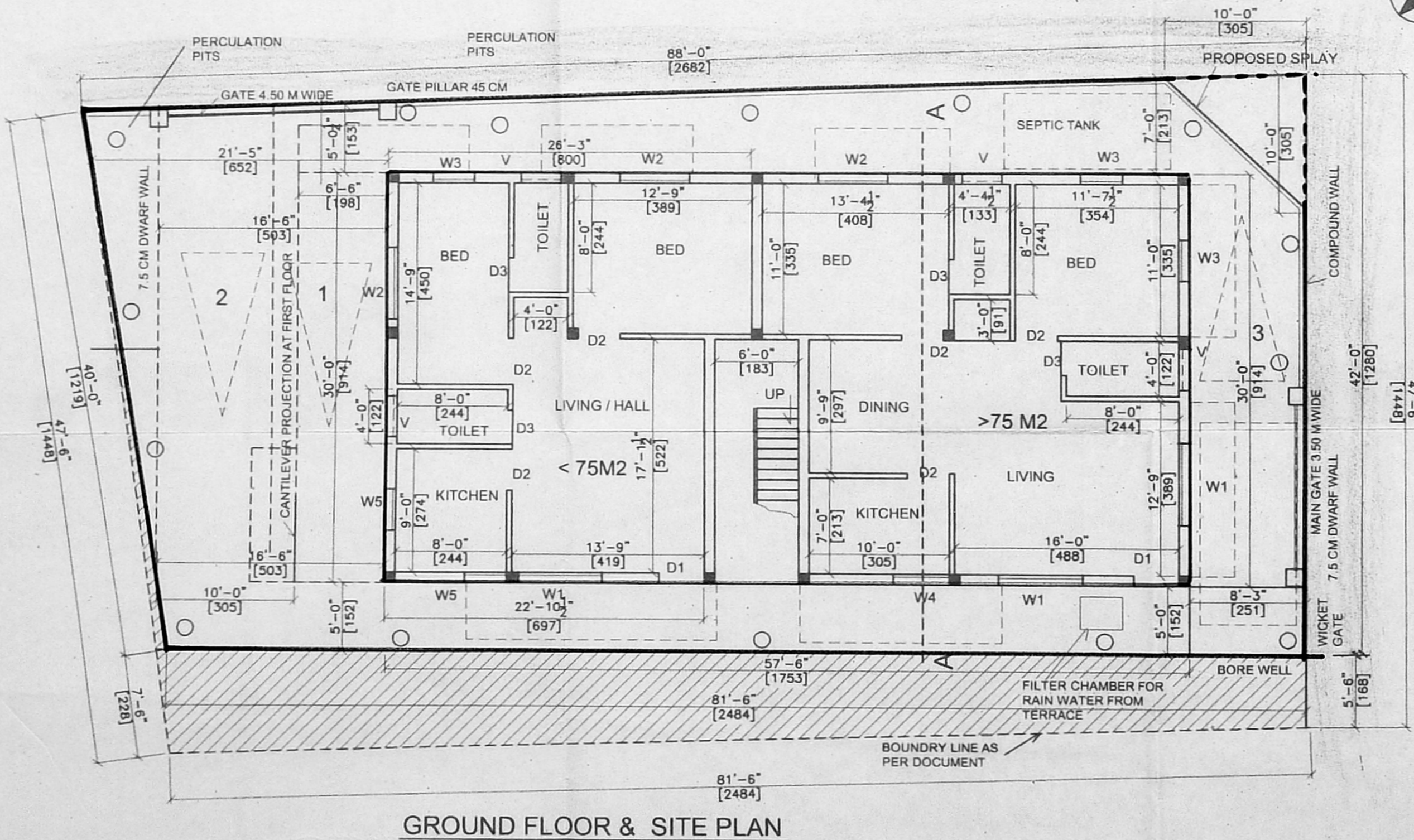

GROUND FLOOR & SITE PLAN

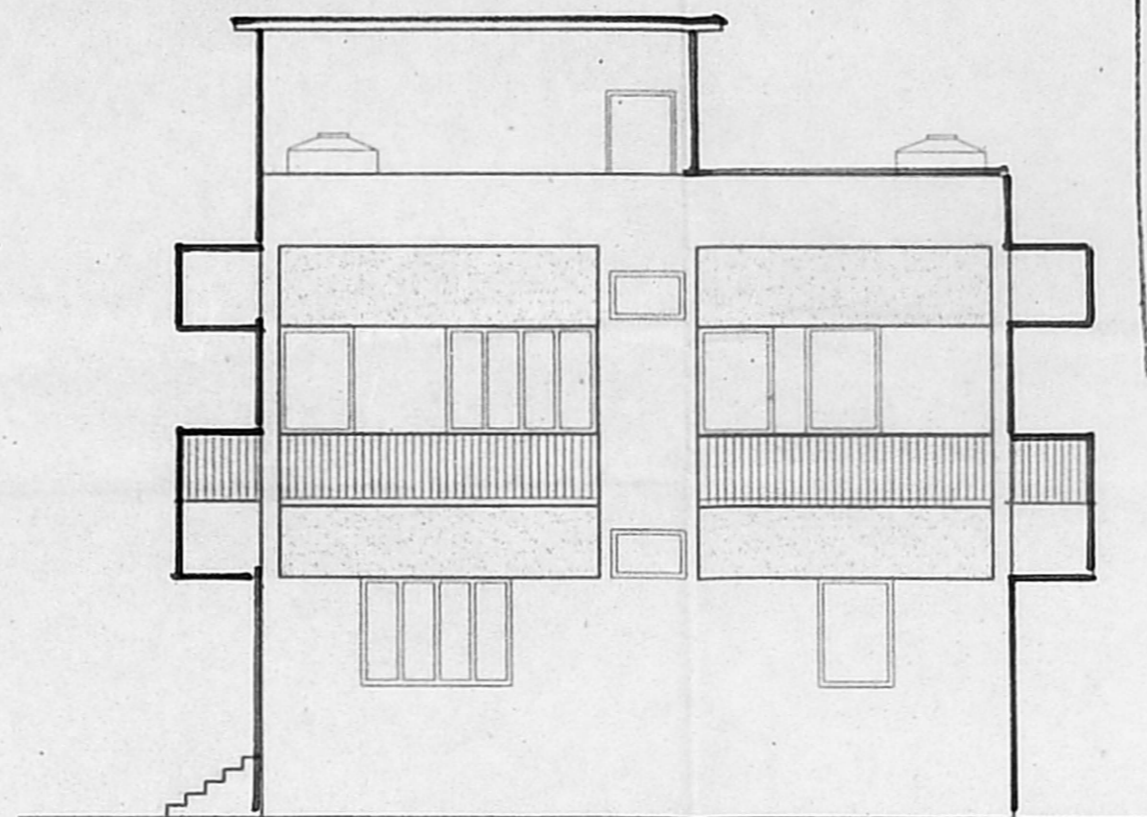

NORTH SIDE ELEVATION

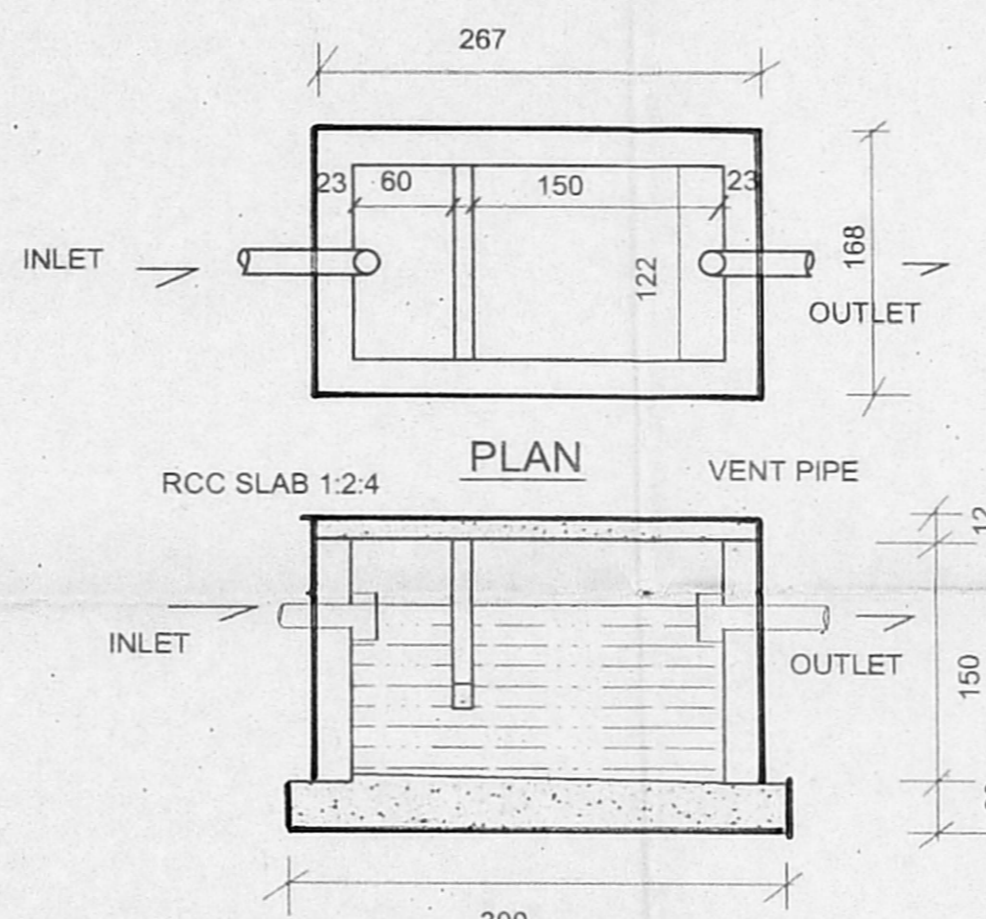

SECTION DETAILS  
SEPTIC TANK

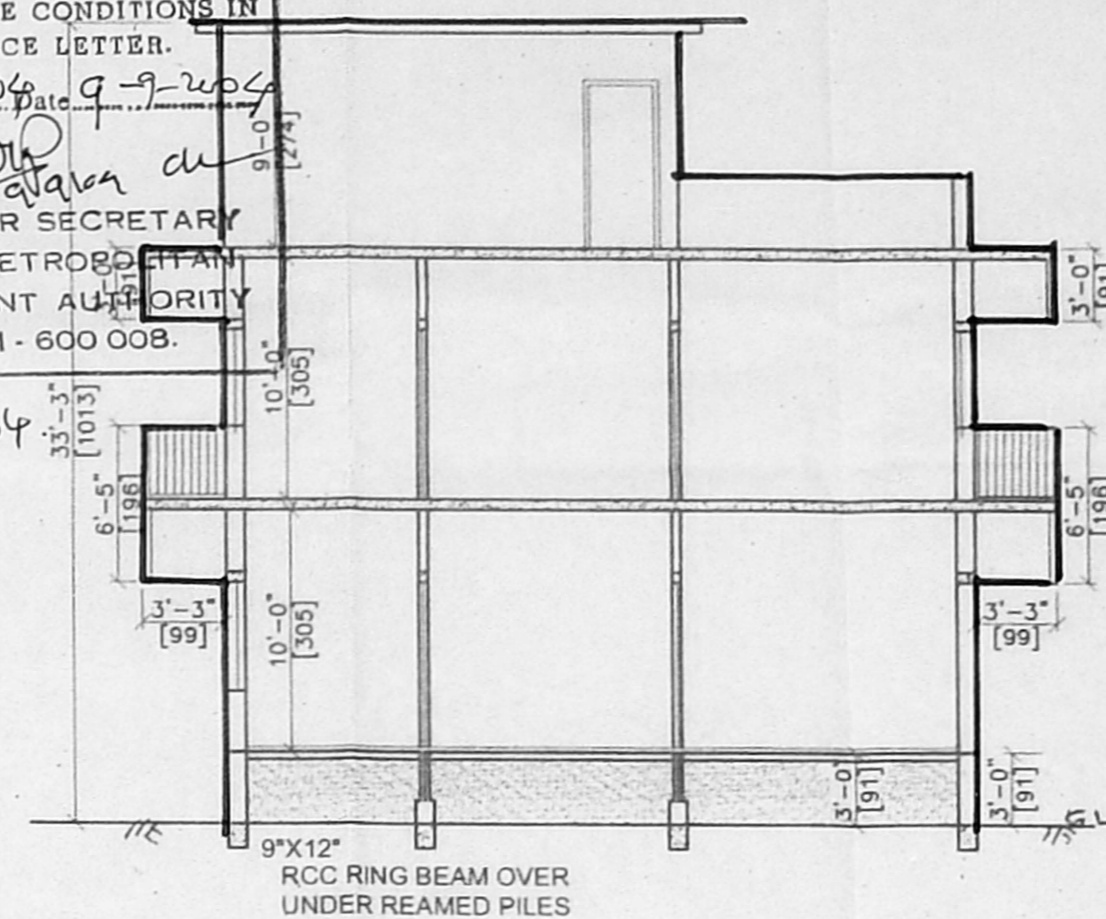

SECTION ON A A

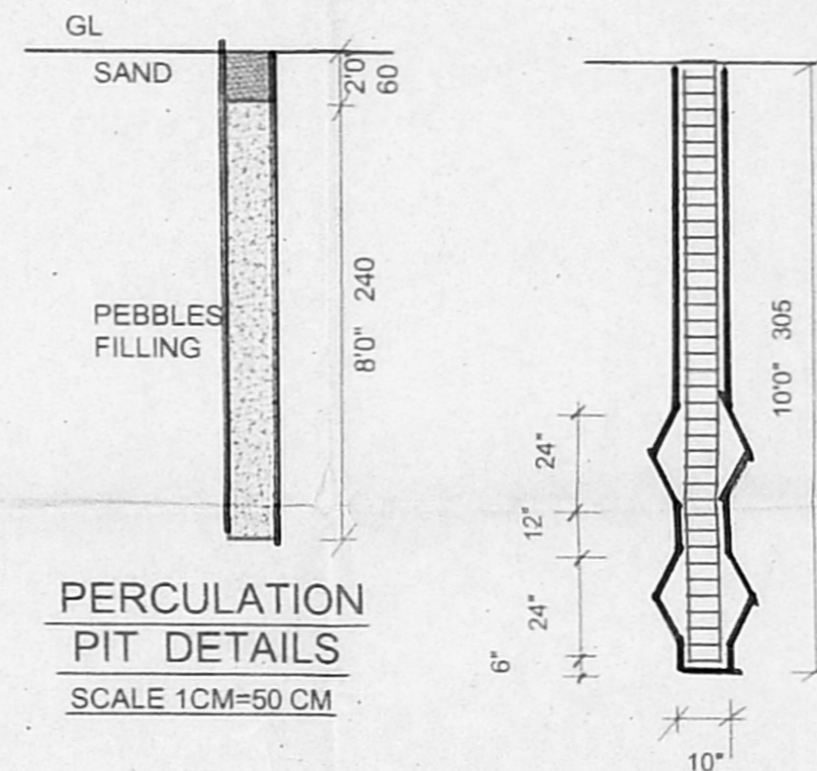

PERCOLATION  
PIT DETAILS  
SCALE 1CM=50 CM

DOUBLE UNDER  
REAMED PILE  
DETAILS 1 CM = 50 CM

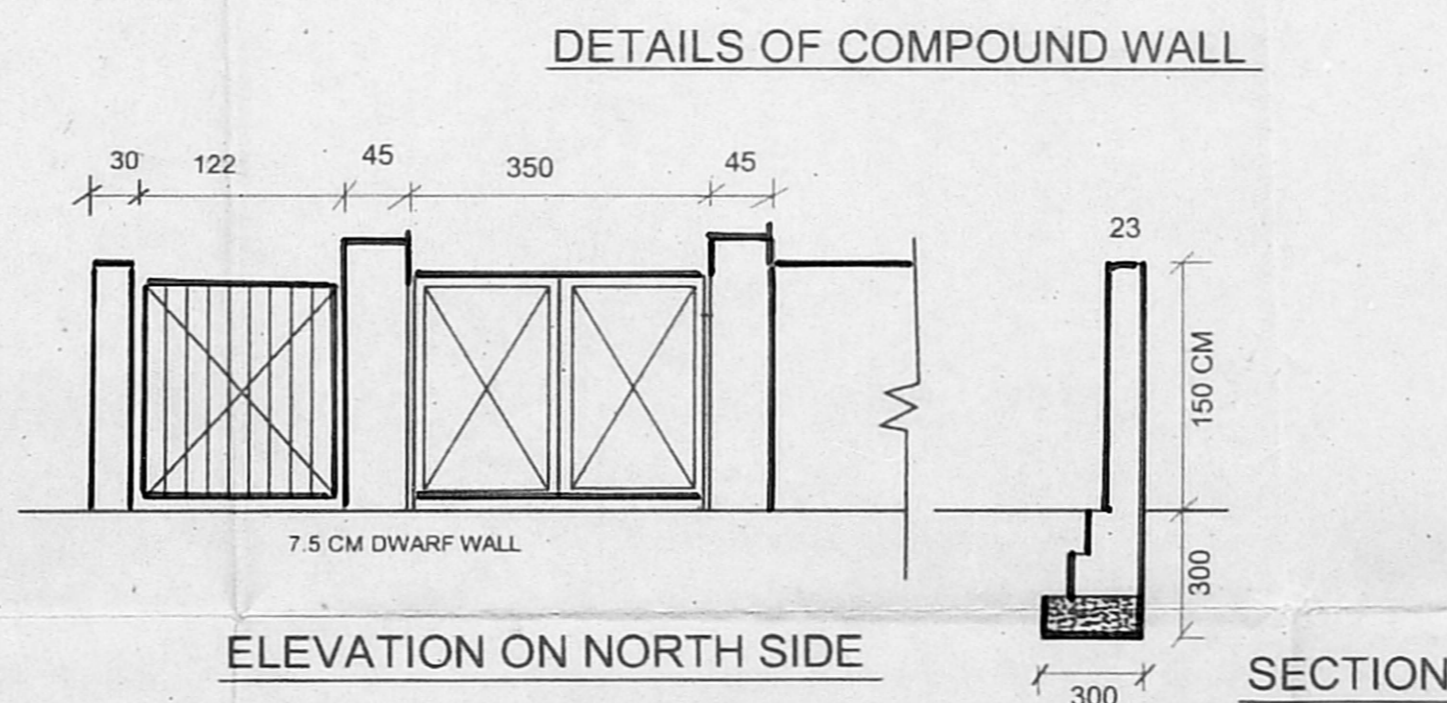

ELEVATION ON NORTH SIDE

SECTION

NOTE : MEASUREMENTS TAKEN  
AS PER SITE CONDITIONS

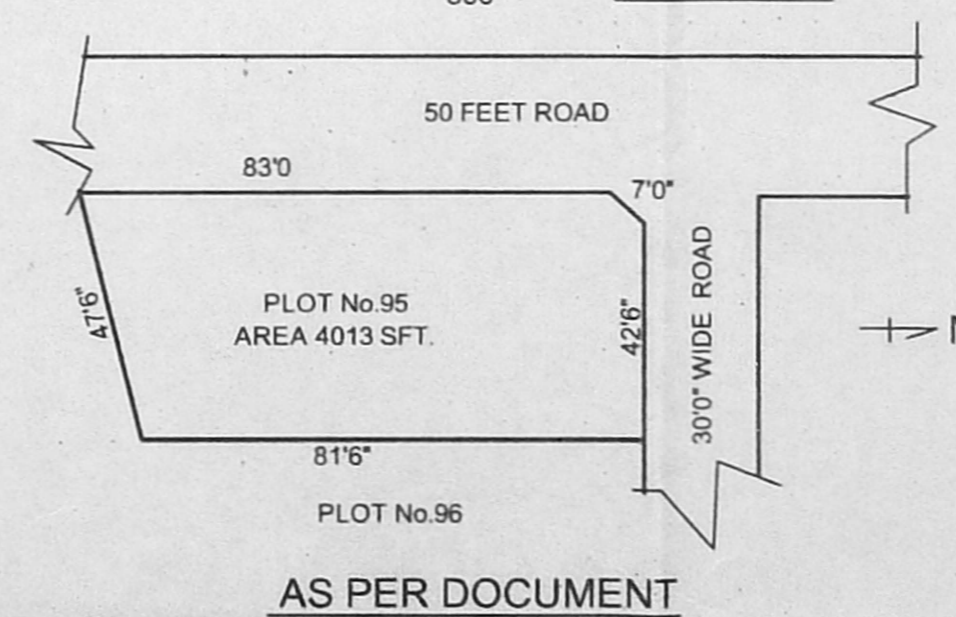

AS PER DOCUMENT

OFFICE COPY

APPROVED  
SUBJECT TO THE CONDITIONS IN  
THIS OFFICE LETTER.  
No. 120868/04 Date 9-9-2014  
FOR MEMBER SECRETARY  
CHENNAI METROPOLITAN  
DEVELOPMENT AUTHORITY  
CHENNAI - 600 008.

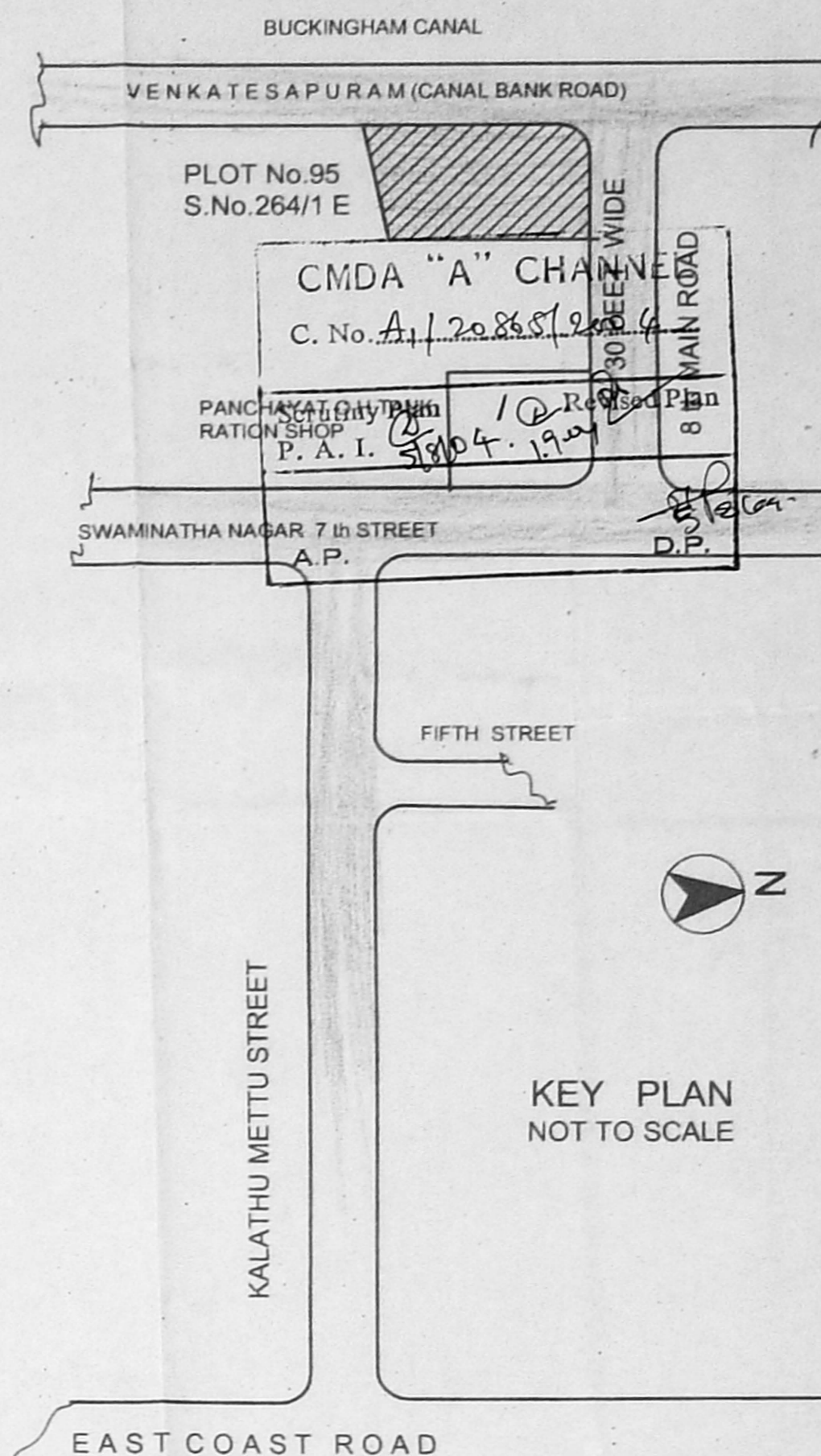

KEY PLAN  
NOT TO SCALE

JOINERY:

D1	DOOR	100X210
D2	DOOR	91X210
D3	DOOR	76X210
W1	WINDOW	183X135
W2	WINDOW	152X135
W3	WINDOW	91X135
W4	WINDOW	122X 91
W5	WINDOW	91X 91
V	VENTILATOR	91X 51
CG	GATE	183X210

AREA DETAILS:

PLOT AREA	3496 SFT	324.78 M2
PROPOSED GROUND FLOOR	2251 SFT	209.12 M2
FIRST FLOOR	2251 SFT	209.12 M2
TOTAL AREA	4502 SFT	418.24 M2
PLOT COVERAGE	65%	
FLOOR SPACE INDEX	1.30	< 1.50

SPECIFICATIONS:

40 B.G JELLY CONCRETE IN CM 1'4"8  
SAND FILLING IN BASEMENT  
3" BRICK WORK IN CM 1:6  
PLASTERING IN CM 1/4 1/2 mm  
FLOORING WITH MOSAIC TILES  
OVER B.G JELLY CONCRETE  
WEATHERING COURSE WITH TILES  
LAID OVER WATER PROOF MIXTURE  
RCC WORKS IN CM 1:2:4 SUITABLY  
REINFORCED AS PER I.S.456.

REFERENCE :

- PROPOSED WORK
- BOUNDARY LINE
- PUBLIC ROAD

PROPOSED RESIDENCE AT  
PLOT NO.95, 8th MAIN ROAD  
SWAMINATHAN NAGAR,  
S.No.264/1E, KOTTIVAKKAM  
S.No.264/1E2 (AS PER PATTAH)

TAMBARAM TALUK  
KANCHIPURAM DISTRICT

APPROVED LAYOUT No.L.P.Dm.No.135/75

SCALE : 1 CM = 100 CM (1 INCH = 8 FEET)

Vimala Ganesh  
POWER HOLDER

Er.T. KRISHNAMURTHY  
R.E., M.E., F.I.V.  
Class-I Licensed Surveyor No.108  
Corporation of Chennai.  
No.18, FIFTH CROSS STREET,  
KALIBURGA GARDENS, ADYAR  
CHENNAI - 600 020. 0-4313334